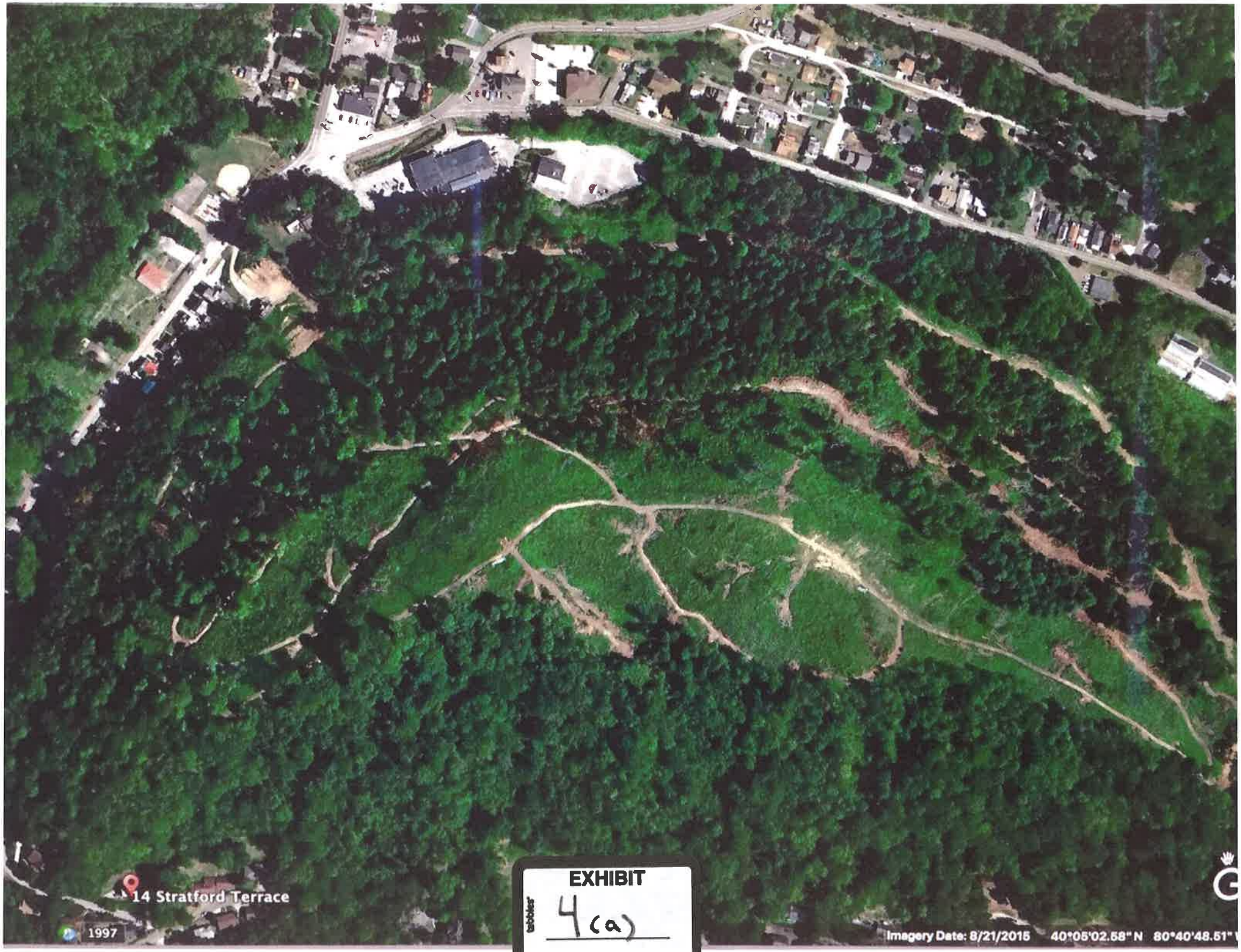
14 Stratford Terrace
1997
Imagery Date: 8/21/2015 40°05'02.58" N 80°40'48.51"

EXHIBIT

4(a)